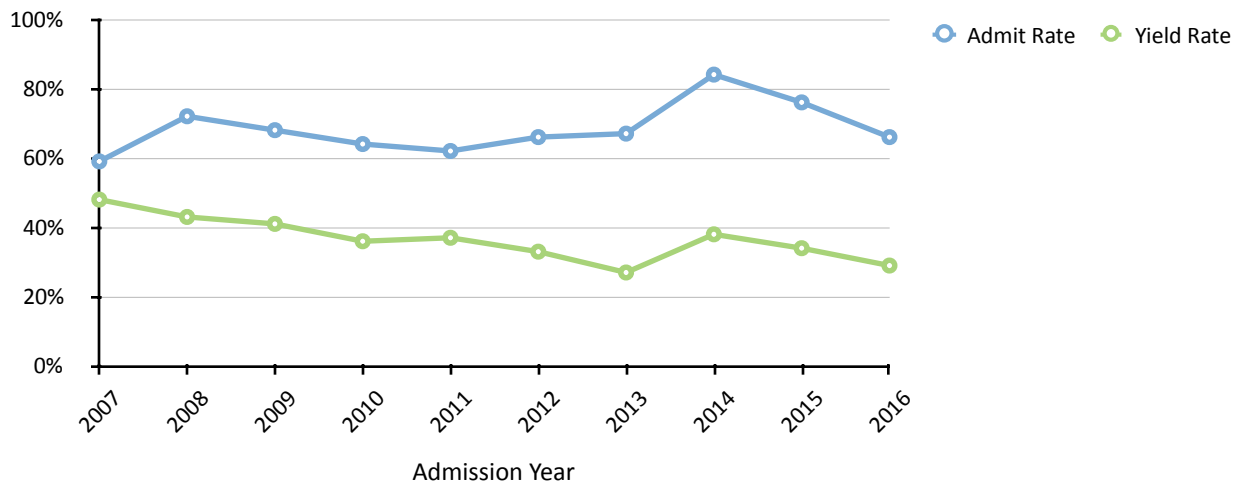

Table 1. First-time freshman fall admissions indicators: 2007-2016

| | 2007 | 2008 | 2009 | 2010 | 2011 | 2012 | 2013 | 2014 | 2015 | 2016 |
|-------------------------------------|-------|-------|-------|-------|-------|-------|-------|-------|-------|-------|
| # Applicants | 2,369 | 2,279 | 2,349 | 2,264 | 2,194 | 2,575 | 2,690 | 1,678 | 2,288 | 3,186 |
| # Admitted | 1,399 | 1,645 | 1,589 | 1,445 | 1,370 | 1,711 | 1,798 | 1,410 | 1,738 | 2,105 |
| # Enrolled | 672 | 715 | 657 | 517 | 505 | 570 | 488 | 540 | 598 | 611 |
| Full-time | 654 | 695 | 642 | 510 | 503 | 566 | 486 | 540 | 598 | 608 |
| Part-time | 18 | 20 | 15 | 7 | 2 | 4 | 2 | 0 | 0 | 3 |
| % Admitted of those applying | 59% | 72% | 68% | 64% | 62% | 66% | 67% | 84% | 76% | 66% |
| % Enrolled of those admitted | 48% | 43% | 41% | 36% | 37% | 33% | 27% | 38% | 34% | 29% |

Figure 1. First-time freshman fall admissions statistics: 2007-2016



SOURCE: (Table 1 and Figure 1) Integrated Postsecondary Education Data System (IPEDS) (pre-2014), Morehouse Banner View AS_ADMISSIONS_APPLICANT.

NOTES

1. According to IPEDS, *applicants* are individuals who have fulfilled Morehouse's requirements to be considered for admission (including payment or waiving of the application fee) and who have been notified of one of the following actions: admission, non-admission, placement on a waiting list, or application withdrawn by applicant or institution. Prior to 2014, *applicants* may have included individuals who submitted an application but were not necessarily notified of one of the above actions.
2. The admissions indicators noted for 2007-2013 were previously reported to IPEDS; the methodologies used to extract and/or compute these historic counts have not been validated.
3. Students who defer their admission for a year are counted among applicants and admitted in they year they applied and as matriculants in the year they enrolled.

ADMISSIONS CYCLE KEY DATES

| | Deadline Date | Notification Date | Candidate Reply Date |
|-----------------------|---------------|-------------------|----------------------|
| Early Decision | November 1 | December 15 | May 1 |
| Early Action | November 1 | December 15 | May 1 |
| Regular Decision | February 1 | March 15 | May 1 |
| Transfer | February 1 | March 15 | May 1 |
| International Student | February 1 | March 15 | May 1 |
| Spring Admission | November 1 | Rolling | Rolling |

Table 2. SAT and ACT scores of first-time freshmen: 2014 - 2016

| | 2014 | | | | 2015 | | | | 2016 | | | |
|------------------------|------|-----------|--------|-----------|------|-----------|--------|-----------|------|-----------|--------|-----------|
| | Avg. | 25th PCTL | Median | 75th PCTL | Avg. | 25th PCTL | Median | 75th PCTL | Avg. | 25th PCTL | Median | 75th PCTL |
| SAT Math | 504 | 440 | 500 | 560 | 487 | 430 | 480 | 550 | 490 | 430 | 490 | 545 |
| SAT Cr. Reading | 505 | 440 | 500 | 560 | 497 | 440 | 490 | 550 | 492 | 430 | 490 | 550 |
| SAT Writing | 483 | 430 | 480 | 540 | 473 | 410 | 460 | 520 | 475 | 420 | 470 | 530 |
| SAT M+CR | 1008 | 900 | 1010 | 1110 | 985 | 880 | 970 | 1090 | 983 | 880 | 970 | 1090 |
| SAT M+CR+W | 1491 | 1350 | 1490 | 1630 | 1458 | 1300 | 1440 | 1590 | 1457 | 1303 | 1440 | 1610 |
| ACT Math | 21 | 18 | 21 | 25 | 20 | 17 | 19 | 24 | 21 | 17 | 21 | 24 |
| ACT Reading | 22 | 19 | 21 | 26 | 21 | 18 | 21 | 25 | 22 | 18 | 22 | 26 |
| ACT English | 21 | 18 | 21 | 25 | 20 | 16 | 20 | 23 | 21 | 18 | 21 | 25 |
| ACT Composite | 21 | 19 | 21 | 24 | 21 | 18 | 20 | 23 | 22 | 19 | 21 | 24 |

SOURCE: Morehouse Banner View AS_ADMISIONS_APPLICANT (September 2014, 2015, 2016).

Table 3. National averages for SAT and ACT scores: 2014 - 2016

| | 2014 | 2015 | 2016 | | 2014 | 2015 | 2016 |
|-------------------------------------|------|------|------|---|------|------|------|
| National Avg. (All Students) | | | | National Avg. for Black Males | | | |
| SAT Math | 513 | 511 | 508 | SAT Math | 435 | 435 | 430 |
| SAT Critical Reading | 497 | 495 | 494 | SAT Critical Reading | 428 | 428 | 425 |
| SAT Writing | 487 | 484 | 482 | SAT Writing | 407 | 408 | 404 |
| National Avg. (All Students) | | | | ACT SCORE DATA NOT AVAILABLE BY RACE/ ETHNICITY AND GENDER | | | |
| ACT Math | 20.9 | 20.8 | 20.6 | | | | |
| ACT Reading | 21.3 | 21.4 | 21.3 | | | | |
| ACT English | 20.3 | 20.4 | 20.1 | | | | |
| ACT Composite | 21.0 | 21.0 | 20.8 | | | | |

SOURCE: College Board College Bound Seniors Total Group Profile Reports (<https://secure-media.collegeboard.org/digitalServices/pdf/sat/TotalGroup-2014.pdf>, <https://secure-media.collegeboard.org/digitalServices/pdf/sat/TotalGroup-2015.pdf>, <https://secure-media.collegeboard.org/digitalServices/pdf/sat/TotalGroup-2016.pdf>); ACT Profile Reports (<http://www.act.org/newsroom/data/2014/pdf/profile/National2014.pdf>, http://www.act.org/content/dam/act/unsecured/documents/CCCR_National_2016.pdf)

Table 4. High school rank and GPA of first-time freshmen: 2014 - 2016

| | 2014 | 2015 | 2016 |
|-------------------------------|------|------|------|
| High School Rank | | | |
| Top 10% | 19% | 11% | 15% |
| Top 25% | 41% | 30% | 37% |
| Top 50% | 74% | 66% | 71% |
| Bottom 50% | 26% | 34% | 29% |
| Bottom 25% | 7% | 10% | 11% |
| % submitting high school rank | 57% | 63% | 48% |
| High School GPA | | | |
| Mean | 3.17 | 3.11 | 3.22 |
| 25th percentile | 2.80 | 2.76 | 2.80 |
| Median | 3.16 | 3.10 | 3.20 |
| 75th percentile | 3.52 | 3.50 | 3.60 |

SOURCE: Morehouse Banner View AS_ADMISIONS_APPLICANT (September 2014, 2015, 2016).

Figure 2. First-time freshman SAT and ACT scores: 2007 - 2016

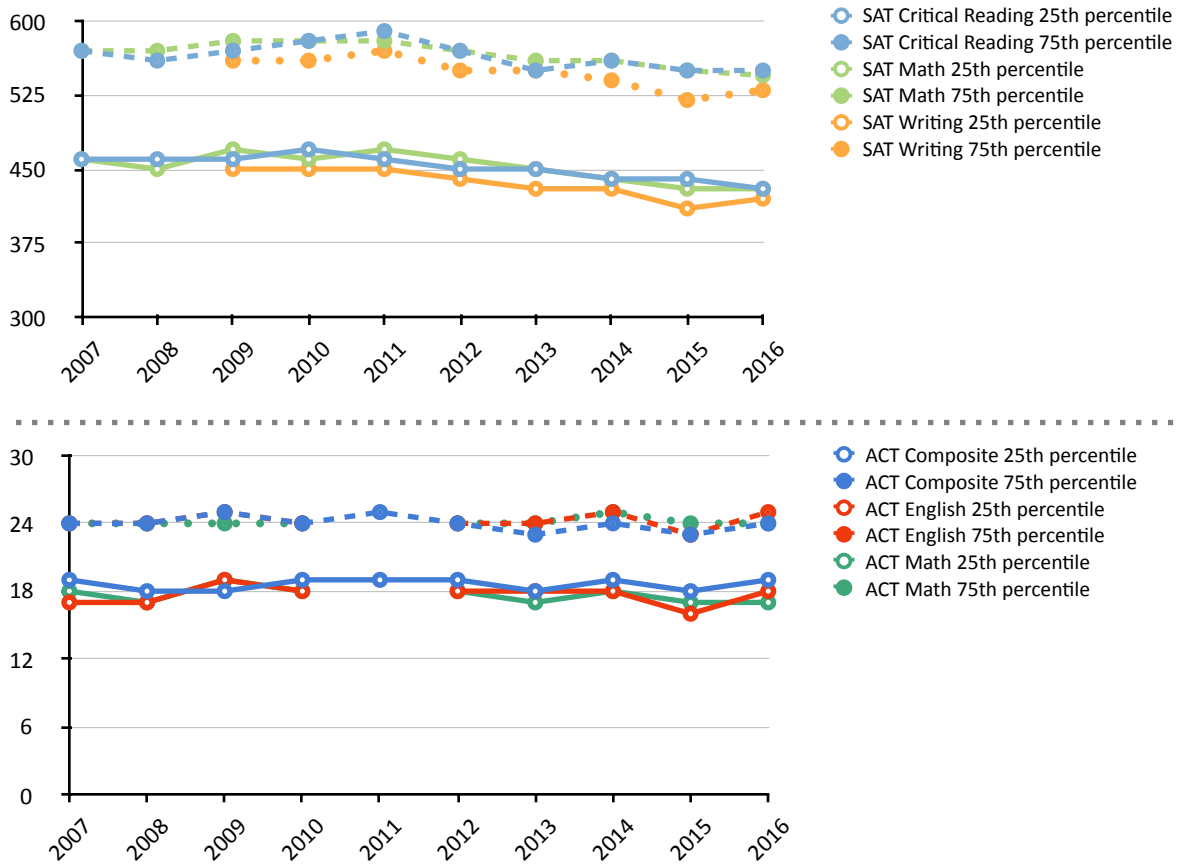

SOURCE: (2007-2013) Integrated Postsecondary Education Data System (IPEDS) as of 15-October of the reporting year, Morehouse Banner View AS_ADMISSIONS_APPLICANT.

NOTES: SAT Writing scores not available before 2009. Historic ACT subject scores not consistently available.

Figure 3. Percentage of first-time freshmen submitting SAT and ACT scores: 2007 - 2016

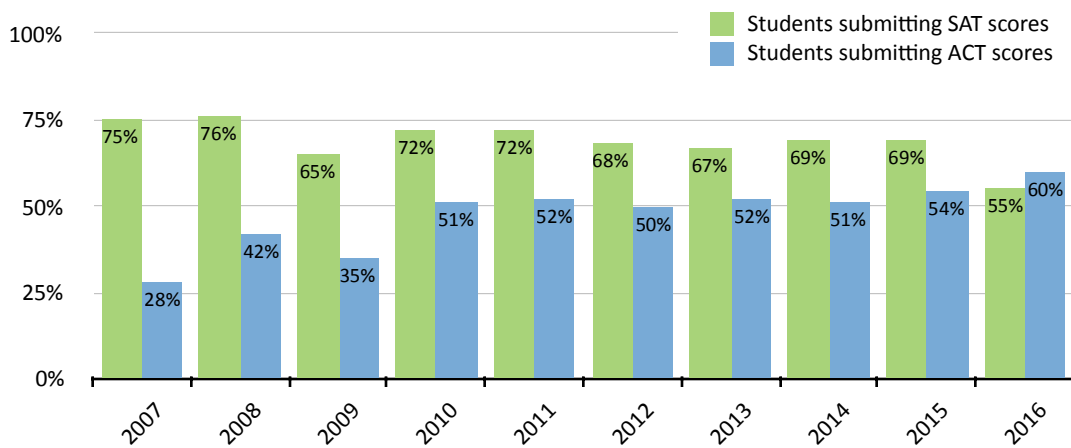

SOURCE: Integrated Postsecondary Education Data System (IPEDS) (pre-2014), Morehouse Banner View AS_ADMISSIONS_APPLICANT (2014).

Figure 4. Regional geographic origin of first-time freshmen: 2014 - 2016

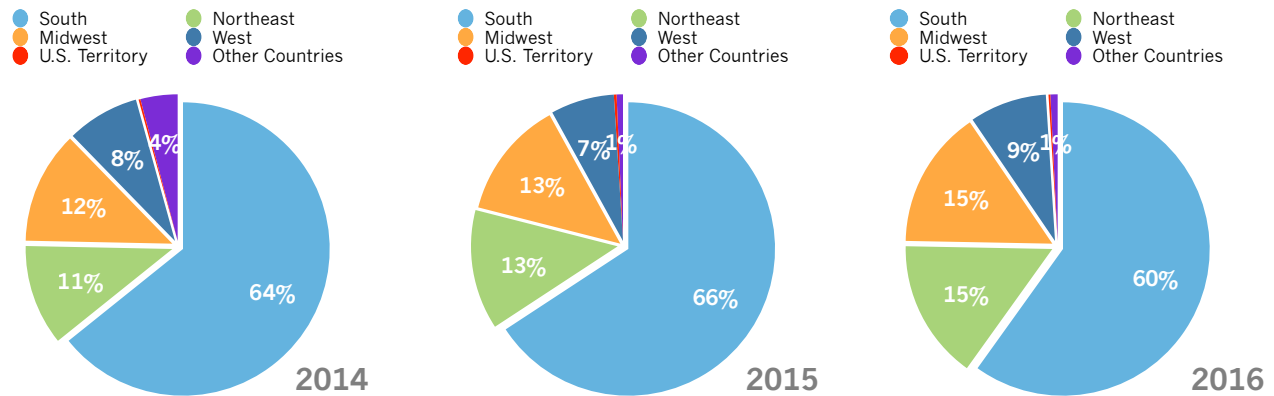

SOURCE: Morehouse Banner View AS_STUDENT_ENROLLMENT_SUMMARY

Table 5. Geographic origin of first-time freshmen: 2014 - 2016

| | 2014 | 2015 | 2016 | 2014 | 2015 | 2016 | 2014 | 2015 | 2016 | | |
|----------------------|------------|------------|------------|-----------------------|-----------|-----------|-----------|----------------------|-----------|----------|----------|
| South | 347 | 393 | 366 | Midwest | 60 | 78 | 93 | Other Country | 22 | 4 | 5 |
| Alabama | 11 | 14 | 11 | Iowa | 1 | 1 | 1 | Bahamas | 2 | 1 | 1 |
| Arkansas | 3 | 1 | 3 | Illinois | 28 | 32 | 44 | Burundi | 2 | - | - |
| District of Columbia | 12 | 17 | 23 | Indiana | 2 | 4 | 4 | Congo | 1 | - | - |
| Delaware | 4 | 5 | 5 | Kansas | 1 | - | 1 | Ethiopia | - | - | 1 |
| Florida | 25 | 29 | 25 | Michigan | 9 | 20 | 10 | Ghana | 1 | - | - |
| Georgia | 147 | 184 | 132 | Minnesota | - | 3 | 5 | Guyana | - | 1 | - |
| Kentucky | 2 | 2 | 2 | Missouri | 6 | 5 | 14 | Kenya | - | - | 3 |
| Louisiana | 6 | 7 | 11 | Nebraska | 1 | - | - | Lesotho | 1 | - | - |
| Maryland | 44 | 44 | 41 | Ohio | 9 | 10 | 13 | Libya | 1 | - | - |
| Mississippi | 6 | 2 | 4 | Wisconsin | 3 | 3 | 1 | Rwanda | 2 | - | - |
| North Carolina | 25 | 29 | 34 | West | 43 | 42 | 52 | Senegal | 1 | - | - |
| Oklahoma | 2 | 1 | 1 | Arizona | 2 | 3 | 2 | South Africa | 1 | - | - |
| South Carolina | 9 | 9 | 7 | California | 36 | 32 | 42 | Trinidad and Tobago | 1 | 1 | - |
| Tennessee | 15 | 7 | 19 | Colorado | 2 | 3 | 1 | Uganda | 1 | - | - |
| Texas | 23 | 29 | 35 | Hawaii | 1 | - | 1 | United Arab Emirates | - | 1 | - |
| Virginia | 13 | 13 | 13 | Nevada | - | 2 | 3 | Zimbabwe | 8 | - | - |
| West Virginia | - | - | - | Oregon | - | 1 | 2 | | | | |
| | | | | Washington | 2 | 1 | 1 | | | | |
| Northeast | 67 | 79 | 94 | U.S. Territory | 1 | 2 | 1 | | | | |
| Connecticut | 4 | 3 | 3 | APO/FPO/DPO | 1 | - | - | | | | |
| Massachusetts | 6 | 5 | 9 | Puerto Rico | - | 1 | - | | | | |
| Maine | 1 | - | - | U.S. Virgin Islands | - | 1 | 1 | | | | |
| New Jersey | 10 | 24 | 9 | | | | | | | | |
| New York | 27 | 27 | 48 | | | | | | | | |
| Pennsylvania | 19 | 19 | 25 | | | | | | | | |
| Rhode Island | - | 1 | - | | | | | | | | |

SOURCE: Morehouse Banner View AS_STUDENT_ENROLLMENT_SUMMARY

NOTES

1. State/country of origin based on reported mailing address.
2. Geographic regions based on *Census Regions and Divisions of the United States* published by the U.S. Department of Commerce, Economics and Statistics Administration, U.S. Census Bureau Geography Division (https://www.census.gov/geo/maps-data/maps/pdfs/reference/us_regdiv.pdf).

Table 6. Race/ethnicity of first-time freshmen: 2014 - 2016

| | 2014 | | 2015 | | 2016 | |
|---|------|-------|------|-------|------|-------|
| | (#) | (%) | (#) | (%) | (#) | (%) |
| American Indian or Alaska Native | 1 | 0.2% | - | - | 3 | 0.5% |
| Asian | 1 | 0.2% | 1 | 0.2% | 2 | 0.3% |
| Black or African American | 510 | 94.4% | 585 | 97.8% | 575 | 94.1% |
| Hispanic or Latino | 8 | 1.5% | 2 | 0.3% | 4 | 0.7% |
| Native Hawaiian or Other Pacific Islander | - | - | 1 | 0.2% | - | - |
| Nonresident Alien | 20 | 3.7% | 2 | 0.3% | 4 | 0.7% |
| Two or More Races | - | - | 3 | 0.5% | 2 | 0.3% |
| Unknown | - | - | 3 | 0.5% | 17 | 2.8% |
| White | - | - | 1 | 0.2% | 4 | 0.7% |

SOURCE: Morehouse Banner View AS_STUDENT_ENROLLMENT_SUMMARY

NOTE: Data and categories are consistent with current IPEDS reporting guidelines.

Table 7. Top majors of first-time freshmen: 2014 - 2016

| | 2014 | | 2015 | | 2016 | | | |
|---------------------|------|-------|---------------------|-----|-------|---------------------|-----|-------|
| | (#) | (%) | (#) | (%) | (#) | (%) | | |
| 1 Business Admin. | 133 | 24.6% | 1 Business Admin. | 150 | 25.1% | 1 Business Admin. | 162 | 26.5% |
| 2 Biology | 83 | 15.3% | 2 Dual Degree Engr | 85 | 14.2% | 2 Biology | 81 | 13.3% |
| 3 Dual Degree Engr | 68 | 12.6% | 3 Biology | 81 | 13.5% | 3 Dual Degree Engr | 63 | 10.3% |
| 4 Computer Science | 39 | 7.2% | 4 Computer Science | 49 | 8.2% | 4 Political Science | 43 | 7.0% |
| 5 Political Science | 36 | 6.7% | 5 Political Science | 33 | 5.5% | 5 Computer Science | 39 | 6.4% |

SOURCE: Morehouse Banner View AS_STUDENT_ENROLLMENT_SUMMARY (2014, 2015, 2016).

NOTE: Although some students may have more than one major, only students' first majors are considered here.

Figure 5. Entering students by student type: 2007 - 2016

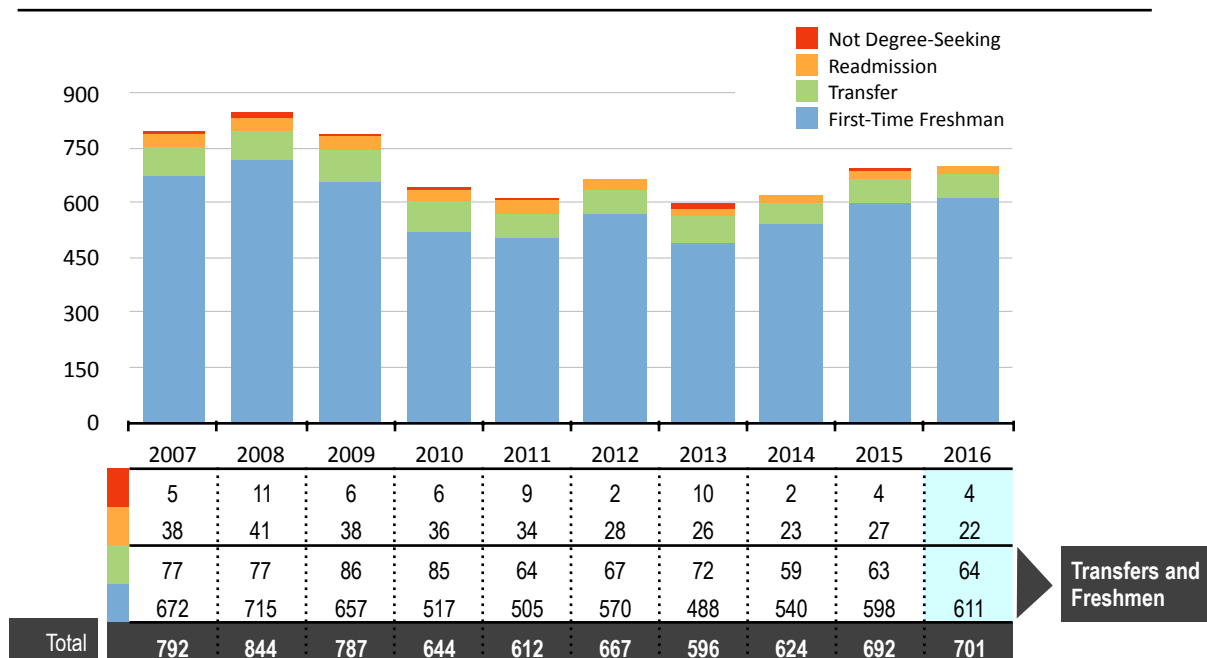

SOURCE: First-time freshman data (2007-2013) from Integrated Postsecondary Education Data System (IPEDS) as of 15-October of the reporting year; other student types from Morehouse Banner View AS_ADMISSIONS_APPLICANT

NOTE: Historic data may differ from figures reported previously due to data extraction methodologies.