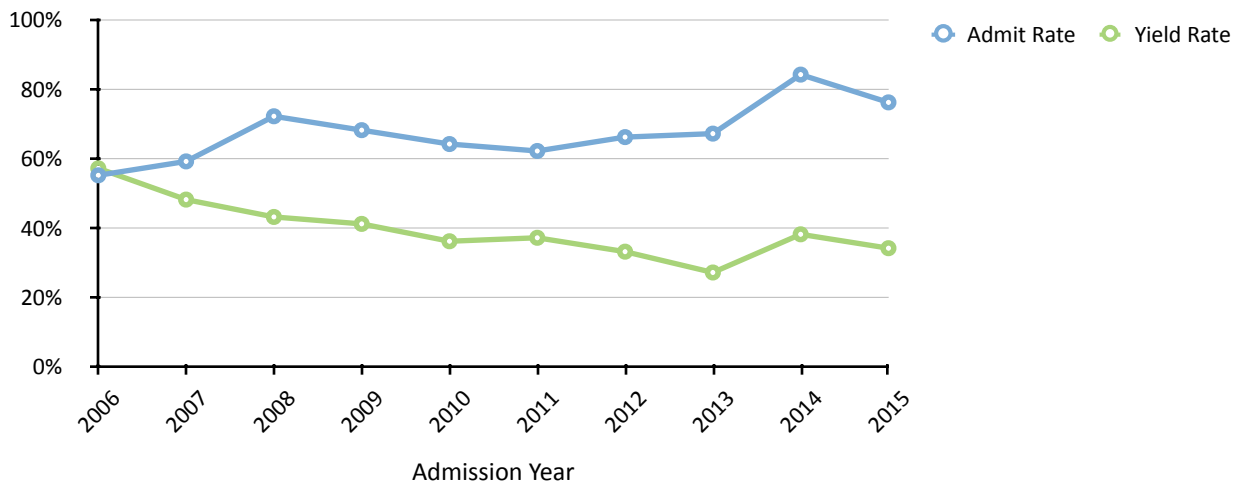

Table 1. First-time freshman fall admissions indicators: 2006-2015

	2006	2007	2008	2009	2010	2011	2012	2013	2014	2015
<b># Applicants</b>	2,368	2,369	2,279	2,349	2,264	2,194	2,575	2,690	1,678	2,288
<b># Admitted</b>	1,297	1,399	1,645	1,589	1,445	1,370	1,711	1,798	1,410	1,738
<b># Enrolled</b>	734	672	715	657	517	505	570	488	540	598
Full-time	715	654	695	642	510	503	566	486	540	598
Part-time	19	18	20	15	7	2	4	2	0	0
<b>% Admitted of those applying</b>	55%	59%	72%	68%	64%	62%	66%	67%	84%	76%
<b>% Enrolled of those admitted</b>	57%	48%	43%	41%	36%	37%	33%	27%	38%	34%

Figure 1. First-time freshman fall admissions statistics: 2006-2015



SOURCE: (Table 1 and Figure 1) Integrated Postsecondary Education Data System (IPEDS) (pre-2014), Morehouse Banner View AS\_ADMISSIONS\_APPLICANT.

**NOTES**

1. According to IPEDS, *applicants* are individuals who have fulfilled Morehouse's requirements to be considered for admission (including payment or waiving of the application fee) and who have been notified of one of the following actions: admission, non-admission, placement on a waiting list, or application withdrawn by applicant or institution. Prior to 2014, *applicants* may have included individuals who submitted an application but were not necessarily notified of one of the above actions.
2. The admissions indicators noted for 2005-2013 were previously reported to IPEDS; the methodologies used to extract and/or compute these historic counts have not been validated.
3. Students who defer their admission for a year are counted among applicants and admitted in they year they applied and as matriculants in the year they enrolled.

**ADMISSIONS CYCLE KEY DATES**

	<b>Deadline Date</b>	<b>Notification Date</b>	<b>Candidate Reply Date</b>
Early Decision	November 1	December 15	May 1
Early Action	November 1	December 15	May 1
Regular Decision	February 1	March 15	May 1
Transfer	February 1	March 15	May 1
International Student	February 1	March 15	May 1
Spring Admission	November 1	Rolling	Rolling

Table 2. SAT and ACT scores of first-time freshmen: 2013 - 2015

	2013				2014				2015			
	Avg.	25th PCTL	Median	75th PCTL	Avg.	25th PCTL	Median	75th PCTL	Avg.	25th PCTL	Median	75th PCTL
<b>SAT Math</b>	502	450	500	560	504	440	500	560	487	430	480	550
<b>SAT Cr. Reading</b>	507	450	510	550	505	440	500	560	497	440	490	550
<b>SAT Writing</b>	490	430	475	550	483	430	480	540	473	410	460	520
<b>SAT M+CR</b>					1008	900	1010	1110	985	880	970	1090
<b>SAT M+CR+W</b>					1491	1350	1490	1630	1458	1300	1440	1590
<b>ACT Math</b>	21	17	21	24	21	18	21	25	20	17	19	24
<b>ACT Reading</b>	22	19	21	24	22	19	21	26	21	18	21	25
<b>ACT English</b>	21	18	21	24	21	18	21	25	20	16	20	23
<b>ACT Composite</b>	21	19	21	24	21	19	21	24	21	18	20	23

SOURCE: Morehouse Banner View AS\_ADMISIONS\_APPLICANT (September 2013, 2014, 2015).

Table 3. National averages for SAT and ACT scores: 2013 - 2015

	2013	2014	2015		2013	2014	2015
<b>National Avg. (All Students)</b>				<b>National Avg. for Black Males</b>			
SAT Math	514	513	511		436	435	435
SAT Critical Reading	496	497	495		427	428	428
SAT Writing	488	487	484		408	407	408
<b>National Avg. (All Students)</b>				<b>National Avg. for Black Males</b>			
ACT Math	20.9	20.9	20.8		17.2	N/Av	N/Av
ACT Reading	21.1	21.3	21.4		16.5	N/Av	N/Av
ACT English	20.2	20.3	20.4		15.2	N/Av	N/Av
ACT Composite	20.9	21.0	21.0		16.6	N/Av	N/Av

SOURCE: College Board College Bound Seniors Total Group Profile Reports (<https://secure-media.collegeboard.org/digitalServices/pdf/sat/TotalGroup-2014.pdf>, <https://secure-media.collegeboard.org/digitalServices/pdf/sat/TotalGroup-2015.pdf>); ACT Profile Reports (<http://www.act.org/newsroom/data/2014/pdf/profile/National2014.pdf>; <http://www.act.org/newsroom/data/2013/pdf/profile/AfricanAmerican.pdf>)

NOTE: Average ACT scores not available by race/ethnicity and gender for 2014 and 2015.

Table 4. High school rank and GPA of first-time freshmen: 2013 - 2015

	2013	2014	2015
<b>High School Rank</b>			
Top 10%	21%	19%	11%
Top 25%	41%	41%	30%
Top 50%	73%	74%	66%
Bottom 50%	27%	26%	34%
Bottom 25%	5%	7%	10%
% submitting high school rank	51%	57%	63%
<b>High School GPA</b>			
Mean	3.25	3.17	3.11
25th percentile	2.86	2.80	2.76
Median	3.20	3.16	3.10
75th percentile	3.62	3.52	3.50

SOURCE: Morehouse Banner View AS\_ADMISIONS\_APPLICANT (September 2013, 2014, 2015).

Figure 2. First-time freshman SAT and ACT scores: 2006 - 2015

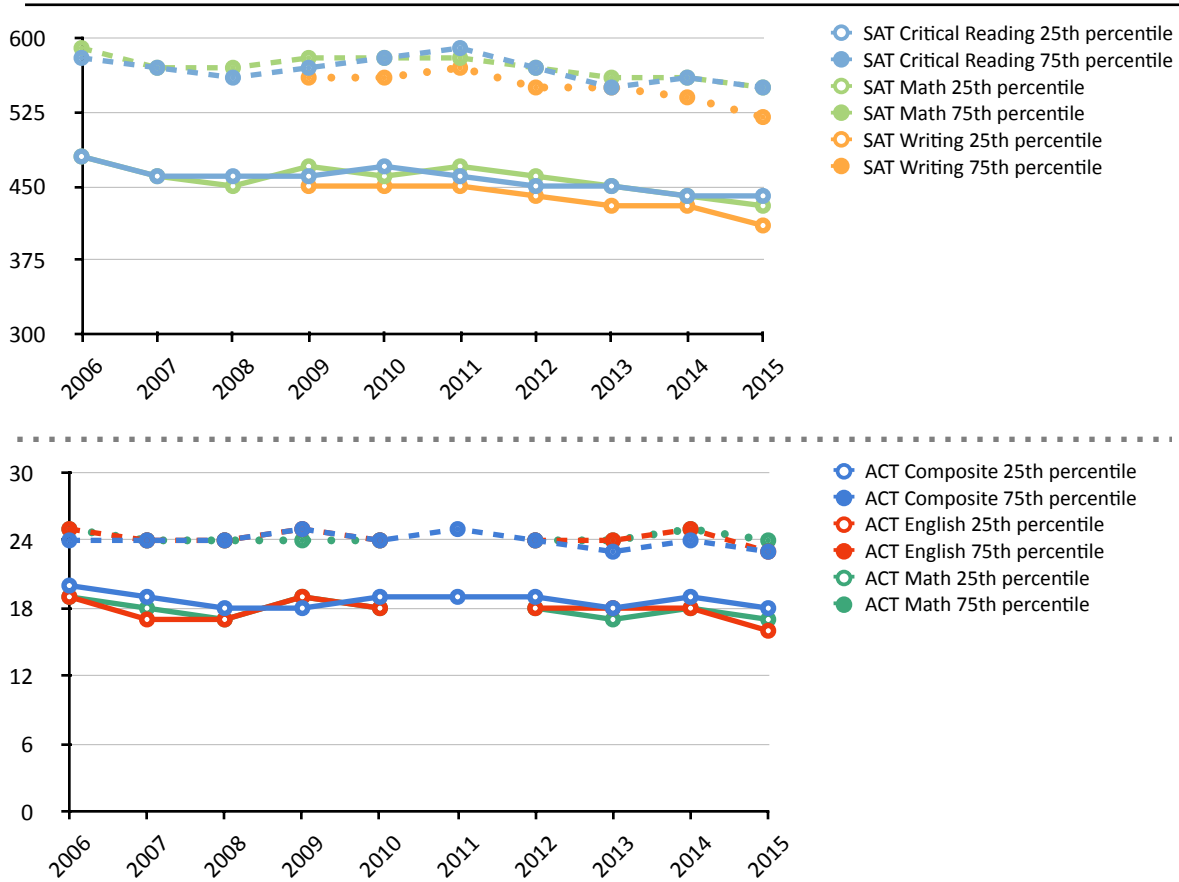

SOURCE: (2005-2013) Integrated Postsecondary Education Data System (IPEDS) as of 15-October of the reporting year, Morehouse Banner View AS\_ADMISSIONS\_APPLICANT.

NOTES: SAT Writing scores not available before 2009. Historic ACT subject scores not consistently available.

Figure 3. Percentage of first-time freshmen submitting SAT and ACT scores: 2006 - 2015

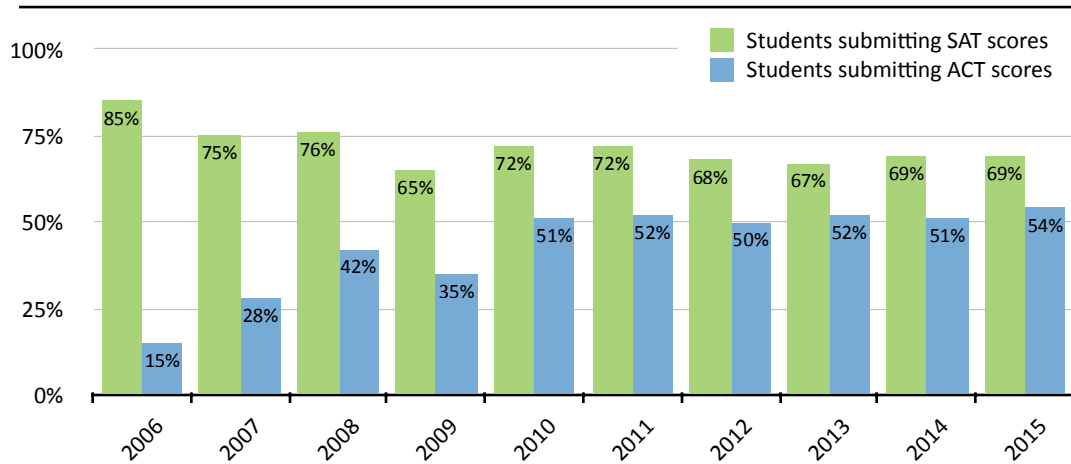

SOURCE: Integrated Postsecondary Education Data System (IPEDS) (pre-2014), Morehouse Banner View AS\_ADMISSIONS\_APPLICANT (2014).

Figure 4. Regional geographic origin of first-time freshmen: 2013 - 2015

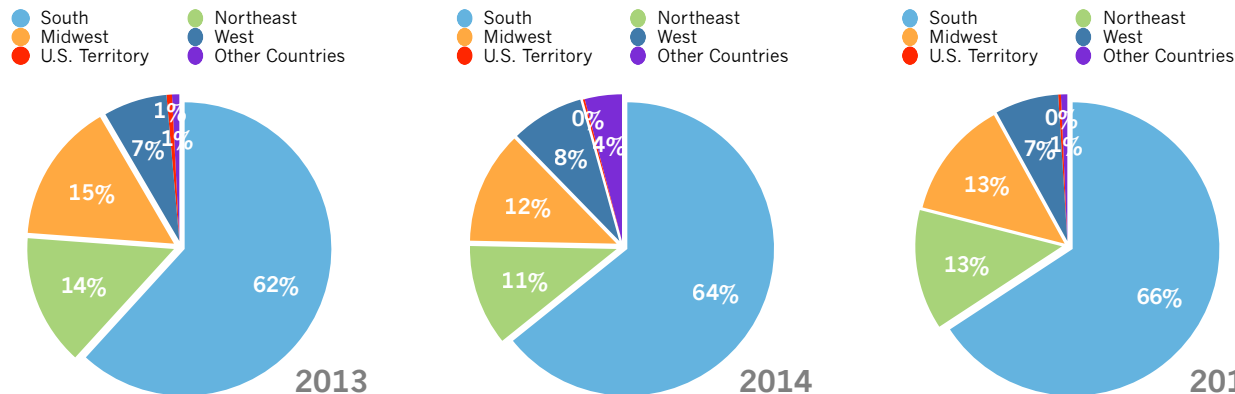

SOURCE: Morehouse Banner View AS\_STUDENT\_ENROLLMENT\_SUMMARY

Table 5. Geographic origin of first-time freshmen: 2013 - 2015

	2013	2014	2015	2013	2014	2015	2013	2014	2015		
<b>South</b>	<b>300</b>	<b>414</b>	<b>393</b>	<b>Midwest</b>	<b>75</b>	<b>60</b>	<b>78</b>	<b>Other Country</b>	<b>4</b>	<b>22</b>	<b>4</b>
Alabama	13	11	14	Iowa	1	1	1	Bahamas	2	2	1
Arkansas	3	3	1	Illinois	29	28	32	Burundi	-	2	-
District of Columbia	6	12	17	Indiana	3	2	4	Congo	-	1	-
Delaware	2	4	5	Kansas	1	1	-	Ghana	-	1	-
Florida	18	25	29	Michigan	15	9	20	Guyana	-	-	1
Georgia	128	147	184	Minnesota	1	-	3	Jamaica	1	-	-
Kentucky	1	2	2	Missouri	5	6	5	Lesotho	-	1	-
Louisiana	2	6	7	Nebraska	1	1	-	Libya	-	1	-
Maryland	43	44	44	Ohio	11	9	10	Rwanda	-	2	-
Mississippi	1	6	2	Wisconsin	8	3	3	Senegal	-	1	-
North Carolina	29	25	29	<b>West</b>	<b>34</b>	<b>43</b>	<b>42</b>	Sierra Leone	1	-	-
Oklahoma	1	2	1	Arizona	1	2	3	South Africa	-	1	-
South Carolina	8	9	9	California	27	36	32	Trinidad and Tobago	-	1	1
Tennessee	13	15	7	Colorado	4	2	3	Uganda	-	1	-
Texas	16	23	29	Hawaii	-	1	-	United Arab Emirates	-	-	1
Virginia	15	13	13	Nevada	1	-	2	Zimbabwe	-	8	-
West Virginia	1	-	-	Oregon	-	-	1				
				Washington	1	2	1				
<b>Northeast</b>	<b>70</b>	<b>67</b>	<b>79</b>	<b>U.S. Territory</b>	<b>3</b>	<b>1</b>	<b>2</b>				
Connecticut	2	4	3	APO/FPO/DPO	2	1	-				
Massachusetts	5	6	5	Puerto Rico	-	-	1				
Maine	-	1	-	U.S. Virgin Islands	1	-	1				
New Jersey	16	10	24								
New York	36	27	27								
Pennsylvania	11	19	19								
Rhode Island	-	-	1								

SOURCE: Morehouse Banner View AS\_STUDENT\_ENROLLMENT\_SUMMARY

NOTES

1. State/country of origin based on reported mailing address.
2. Geographic regions based on *Census Regions and Divisions of the United States* published by the U.S. Department of Commerce, Economics and Statistics Administration, U.S. Census Bureau Geography Division ([https://www.census.gov/geo/maps-data/maps/pdfs/reference/us\\_regdiv.pdf](https://www.census.gov/geo/maps-data/maps/pdfs/reference/us_regdiv.pdf)).
3. Enrollment numbers for 2013 may differ from those reported elsewhere (i.e. IPEDS) due to differences in data extraction dates.

Table 6. Race/ethnicity of first-time freshmen: 2013 - 2015

	2013		2014		2015	
	(#)	(%)	(#)	(%)	(#)	(%)
American Indian or Alaska Native	-	-	1	0.2%	-	-
Asian	-	-	1	0.2%	1	0.2%
Black or African American	459	94.4%	510	94.4%	585	97.8%
Hispanic or Latino	1	0.2%	8	1.5%	2	0.3%
Native Hawaiian or Other Pacific Islander	-	-	-	-	1	0.2%
Nonresident Alien	10	2.1%	20	3.7%	2	0.3%
Two or More Races	5	1.0%	-	-	3	0.5%
Unknown	11	2.3%	-	-	3	0.5%
White	-	-	-	-	1	0.2%

SOURCE: Morehouse Banner View AS\_STUDENT\_ENROLLMENT\_SUMMARY

NOTE: Data and categories are consistent with current IPEDS reporting guidelines.

Table 7. Top majors of first-time freshmen: 2013 - 2015

	2013		2014		2015	
	(#)	(%)	(#)	(%)	(#)	(%)
1 Business Admin.	112	23.0%	133	24.6%	150	25.1%
2 Biology	73	15.0%	83	15.3%	85	14.2%
3 Physics	51	10.5%	68	12.6%	81	13.5%
4 Political Science	42	8.6%	39	7.2%	49	8.2%
5 Undeclared	35	7.2%	36	6.7%	33	5.5%

SOURCE: Morehouse Common Data Set 2013-14 (2013), Morehouse Banner View AS\_STUDENT\_ENROLLMENT\_SUMMARY (2014, 2015).

NOTE: Although some students may have more than one major, only students' first majors are considered here.

Figure 5. New students by student type: 2006 - 2015

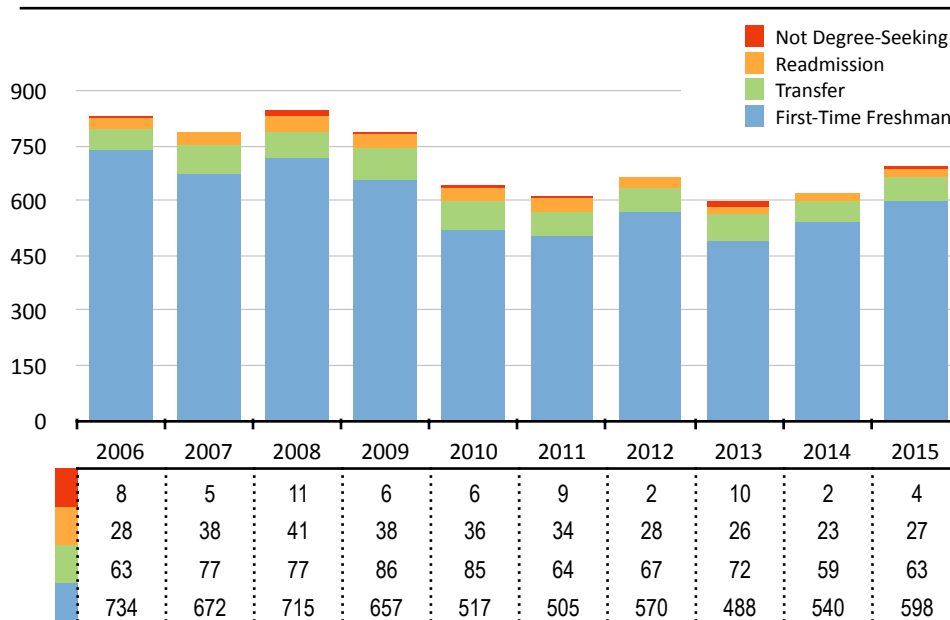

SOURCE: First-time freshman data (2005-2013) from Integrated Postsecondary Education Data System (IPEDS) as of 15-October of the reporting year; other student types from Morehouse Banner View AS\_ADMISSIONS\_APPLICANT

NOTE: Historic data may differ from figures reported previously due to data extraction methodologies.